91, Canary View Dowells Street, Greenwich, London, SE10 9DY

£2,575 Per month

91, Canary View Dowells Street, Greenwich, London, SE10 9DY

£2,575 Per month

Spacious two bedroom, two bathroom top floor apartment in the riverside development of New capital Quay, close to the heart of Greenwich.

Within the development you have various amenities including an onsite Waitrose and Costa Coffee and you benefit from a 24hr concierge service.

This apartment is great for anyone wanting a base within walking distance to everything Greenwich has to offer including various transport links to all over London.

Walking distance to Cutty Sark DLR and Greenwich mainline BR station and various bus routes all over London.

Greenwich Park is within a short distance from the property, as well as Greenwich Market and an array of local boutique shops, restaurants and bars.

Description

Spacious two bedroom, two bathroom top floor apartment in the riverside development of New capital Quay, close to the heart of Greenwich.

Within the development you have various amenities including an onsite Waitrose and Costa Coffee and you benefit from a 24hr concierge service.

This apartment is great for anyone wanting a base within walking distance to everything Greenwich has to offer including various transport links to all over London.

Situation

Walking distance to Cutty Sark DLR and Greenwich mainline BR station and various bus routes all over London.

Greenwich Park is within a short distance from the property, as well as Greenwich Market and an array of local boutique shops, restaurants and bars.

Furnished

Council Tax Band: F

Available: 17th October 2026

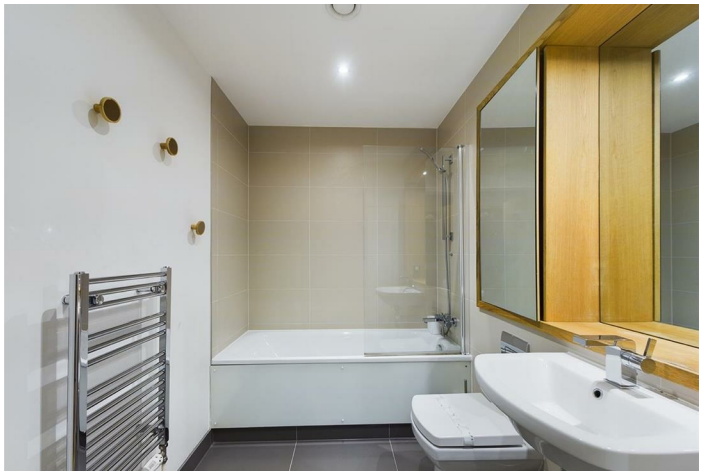

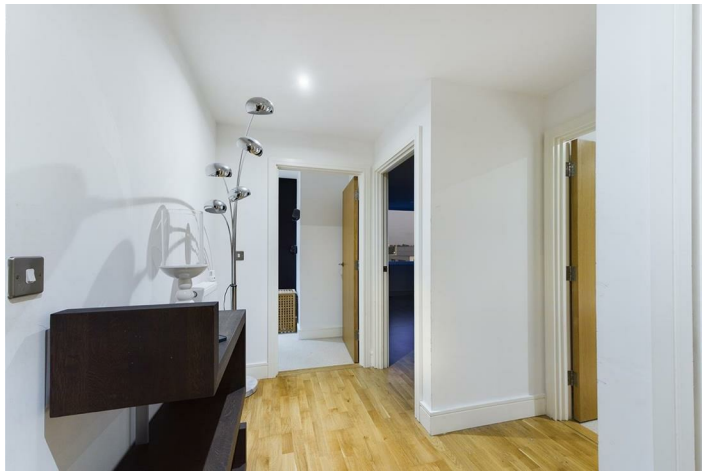

Floor Plans

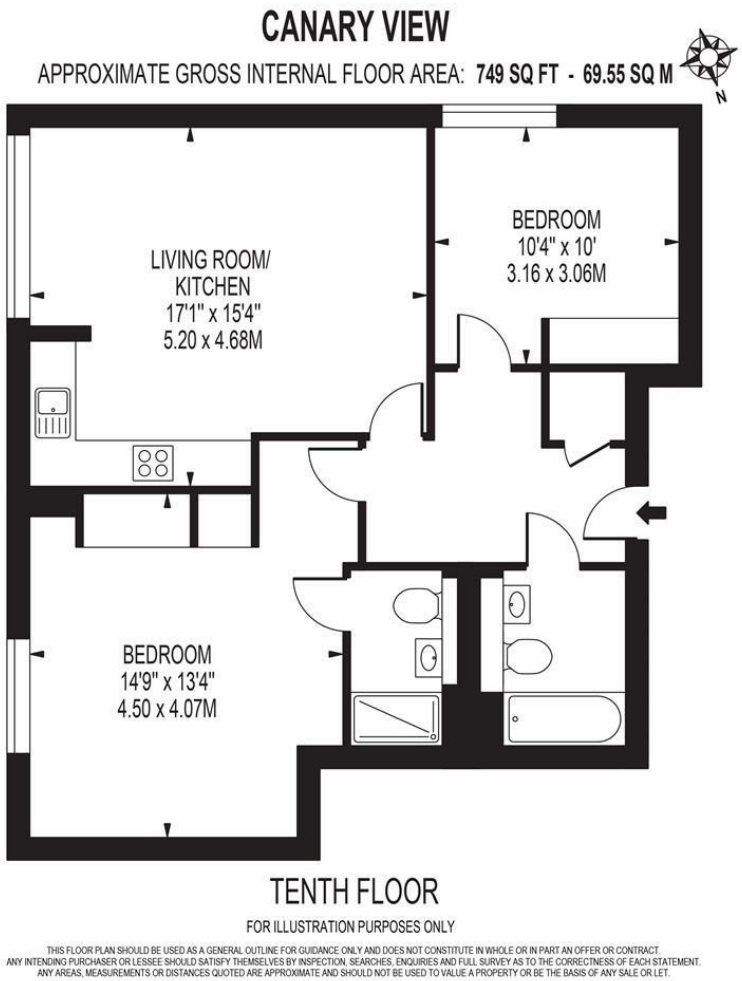

Area Map

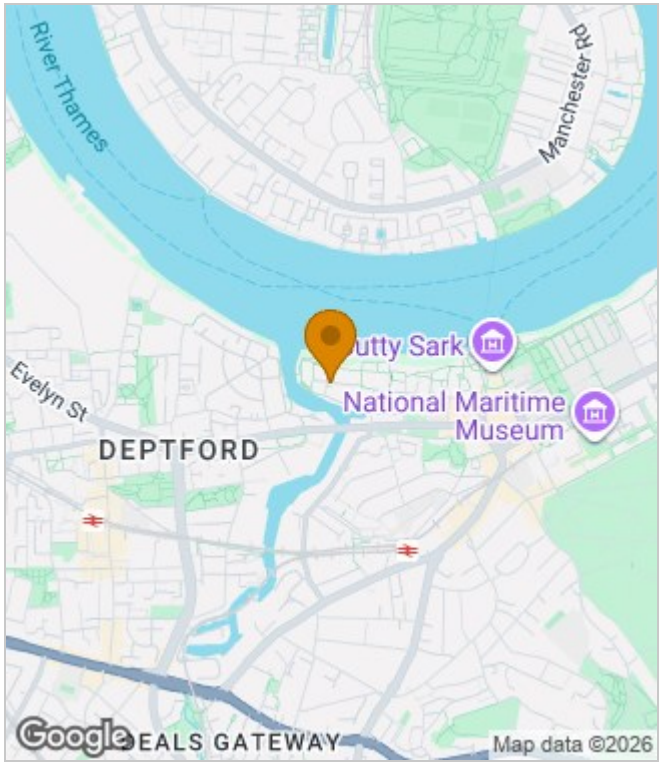

Energy Performance Graph

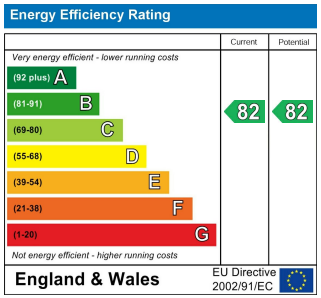

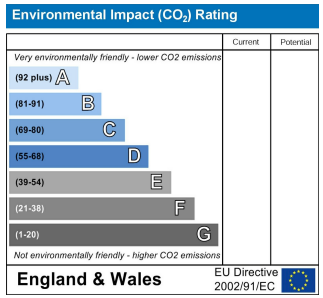

These particulars, whilst believed to be accurate are set out as a general outline only for guidance and do not constitute any part of an offer or contract. Intending purchasers should not rely on them as statements of representation of fact, but must satisfy themselves by inspection or otherwise as to their accuracy. No person in this firms employment has the authority to make or give any representation or warranty in respect of the property.

The Nucleus Brunel Way, Dartford, Kent, DA1 5GA
Tel: 02081758868 Email: property@lyhpropertyconsultants.com www.lyhpropertyconsultants.com